

As required by the Gambling Act 2005, the following information is provided to assist in the assessment of the proposed premises for licensing purposes.

High Road

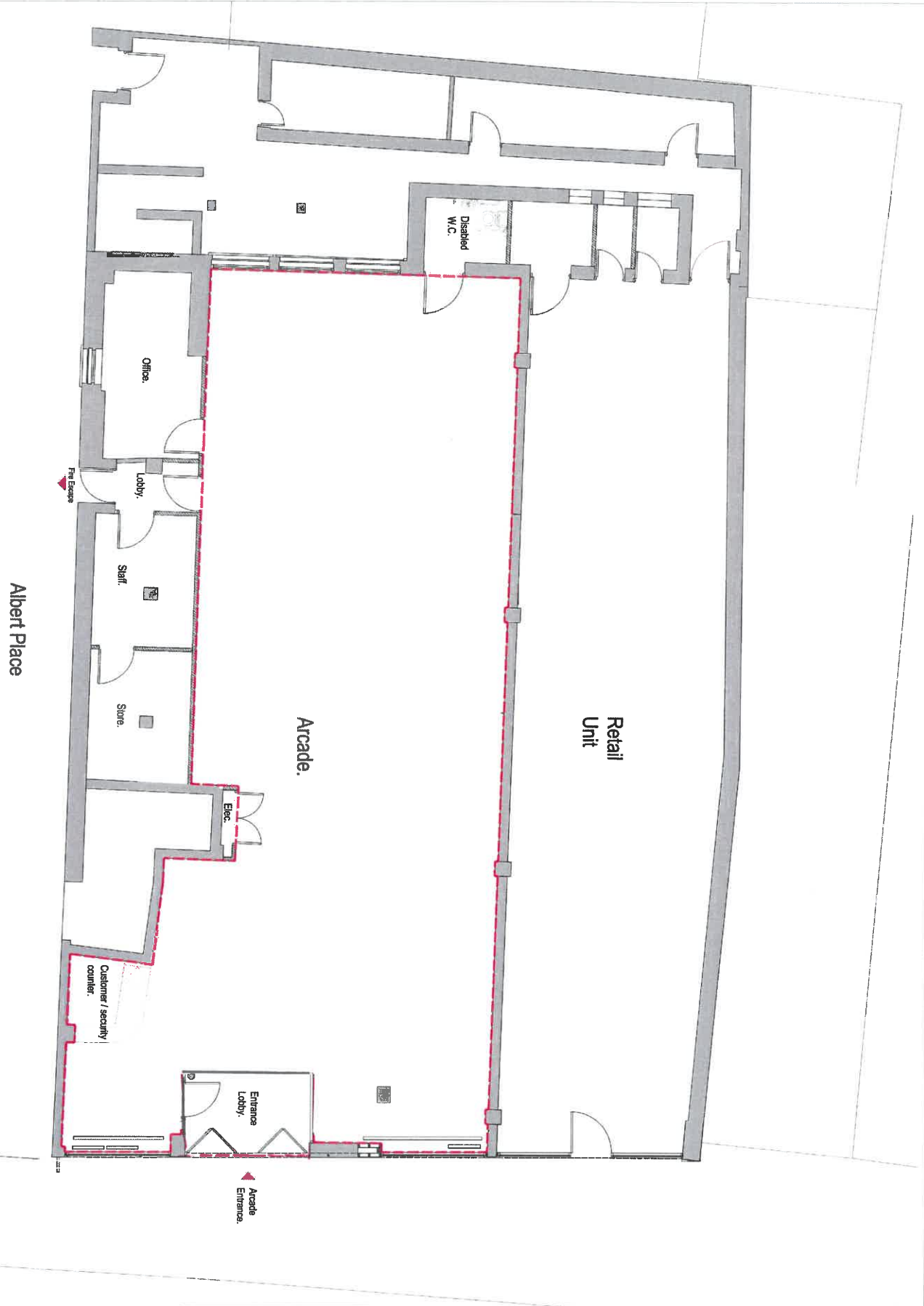

**Key:**  
 - - - - - Area in which gaming machines will be made available

**General Note:**  
 Anything shown on this plan, which is not required by The Gambling Act 2005 (Premises Licenses and Provisional Statements) Regulation 2007 is for illustrative purposes only, and does not form part of the premises licence?

**Licensing**

Address: High Road, Tottenham, N17 9UN	
Client: Game Nation	Date: April 2000
Title: Gambling Act 2005 Licensing Plan	Version: A
Scale: 1:50 @ A1	Project No: 2011_100
Author: LC	Check: A

Proposed GA 1:50